Treatment Algorithm for the Newborn Exposed to Substance(s) in Pregnancy

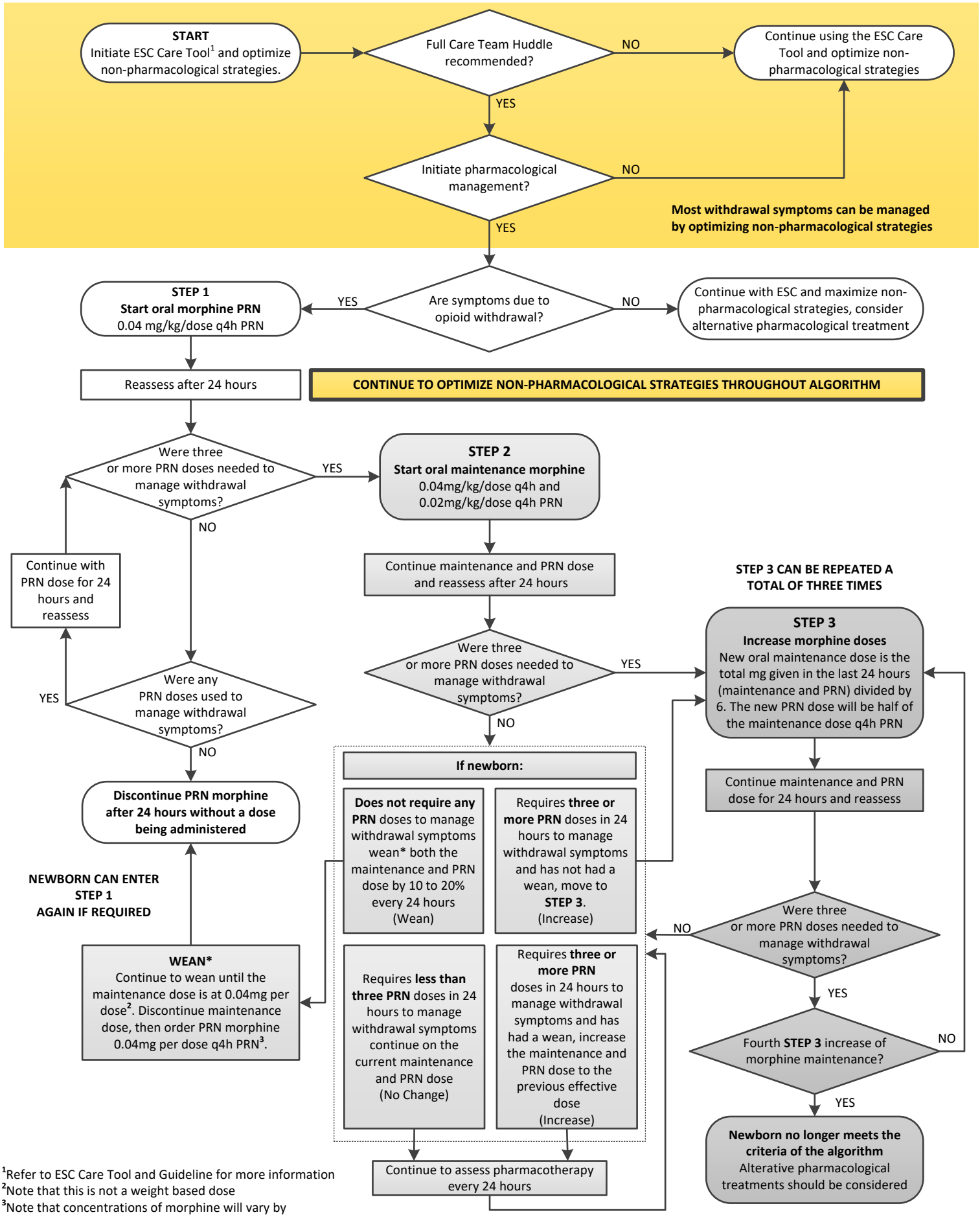

[1]Refer to ESC Care Tool and Guideline for more information
[2]Note that this is not a weight based dose
[3]Note that concentrations of morphine will vary by institution. Smallest measurable doses need to be considered based on morphine concentration available

Perinatal Services BC
Provincial Health Services Authority
BC WOMEN'S HOSPITAL + HEALTH CENTRE
Provincial Health Services Authority

© 2020 BC Women's Hospital & Health Centre, Perinatal Service of BC