

PERINATAL DATABASE REGISTRY: VERSION 6.01 ERRATA

April 1, 2009

PAGE #	FIELD	ACTION	VERSION 6	VERSION 6.01
Cover Page		Replace Page	Version 6.0 Cover Page	Version 6.01 Cover Page
i-iii	Table of Contents	Replace Pages	Version 6.0 Table of Contents	Version 6.01 Table of Contents
1: INTRODUCTION				
1.2: Scope of Hospital Data Collection				
4	Table: Baby Transfer/ Readmission Suite	Delete "Does Not"	Does not include companion babies	Include companion well babies
4	Table: Baby Transfer/ Readmission Suite	Insert new row into table		CRITERIA Include companion well babies SPECIAL RULES/TIME PERIOD Less than or equal to 28 days of age
SECTION 3: MOTHER SUITE				
3.3: Antenatal Screen				
17	Rh Immunoglobulin Given Earliest Date Antepartum	Add Note; Final Paragraph		<i>Note: In rare instances an Rh(+) mother will have low anti D antibodies requiring treatment with Rh Immunoglobulin. In these cases, it is acceptable for an Rh(+) mother to receive Rh Immunoglobulin.</i>
3.3: Antenatal Screen				
18	Group B Strep	Replace 1 st Paragraph	Group B Strep (GBS) testing was performed.	Group B Strep (GBS) testing was performed prior to delivery. If the test was performed due to a postpartum infection with a specific diagnosis, this is collected in the Postpartum Screen.
18	IVF	Add 3 rd Paragraph		<i>Choose "Unknown" if blank or cannot find in chart if this procedure was done.</i>

PERINATAL DATABASE REGISTRY: VERSION 6.01 ERRATA

April 1, 2009

3.4: Birth Summary Screen				
23	Cesarean Section Type	Add Note; Under Final Bullet		<i>Note: The type of C/S documented in the PDR database may not always match the type of C/S that is coded in CIHI. Example: A mother booked for an elective C/S who goes into labour prior to her C/S date would be considered an EMERGENCY C/S in the PDR database.</i>
24	VBAC Eligible	Replace Last Sentence	Choose "Yes", "No", or "Unknown".	Choose "Yes" if mother has a successful VBAC even if there is no documentation to state that she was eligible for a VBAC.
25	Prost	Replace 4 th Paragraph	Do not abstract if prostaglandin was used only to ripen the cervix.	If prostaglandin/cervidil is used for ripening of the cervix, include as a form of induction.
28	Midwife Case	Replace 2 nd Paragraph	This section applicable only to midwifery cases.	This section is applicable to cases where a midwife has provided care at any time during the antenatal period, labour or delivery.
28	Midwife Case: Actual Place of Delivery	Add 3 rd Paragraph		Parking lot or sidewalk cases are abstracted as "Other".
3.5: Chart Data Screen				
31	Drugs: CS Prophylactic Antibiotics	Replace 1 st Sentence, 1 st Paragraph Add Example; Last Paragraph	The mother was administered prophylactic antibiotics one hour before or after C/S to reduce the risk of infectious morbidity. <i>Suggested source: Dictated Operative Report, Anesthetic Record & Medication Record</i>	<i>The mother was administered prophylactic antibiotics one hour before the time she entered OR or after C/S to reduce the risk of infectious morbidity.</i> <i>Example for CS: Ancef (cefazolin) and other broad-spectrum antibiotics (e.g. ampicillin).</i>
32	Rh Immunoglobulin Postpartum: Eligible	Add Note; Final Paragraph		<i>Note: In rare instances an Rh(+) mother will have low anti D antibodies requiring treatment of Rh Immunoglobulin. In these cases, it is acceptable for an Rh(+) mother to receive Rh Immunoglobulin.</i>

PERINATAL DATABASE REGISTRY: VERSION 6.01 ERRATA

April 1, 2009

3.6: Pregnancy/PP Screen				
35	Positive Other Culture	Insert 2 nd Paragraph (above example) Replace Example	<i>Example: sputum, stool</i>	If Postpartum Wound Infection is abstracted, Postpartum Other Culture should also be abstracted. Collect infectious organism if available. <i>Example: sputum, stool, wound infection</i>
3.7: Risks Screen				
38	Preg. Induced Hypertension	Change Field Name	Preg. Induced Hypertension	Gestational Hypertension
39	TWEAK Score	Replace 2 nd Paragraph	<i>If not documented, leave this field blank.</i>	<i>If not documented, leave this field blank. Record "0" value if it is documented.</i>
3.9: Supplementary Screen				
46	Institution Fields (Item 1 to 10)	Replace Entire Section	These fields are for Health Authority/Hospital use. Maintenance and management of these fields will be the responsibility of the Health Authority or Hospital. BC Perinatal Database Registry will provide no data quality on these fields. See Section 9.8.1 – Supplementary Screens: Institution Fields	These fields are for Health Authority/Hospital use to capture additional information outside of the current fields within the database. Although maintenance and management of these fields will be the responsibility of the Health Authority/Hospital, the BC Perinatal Database Registry would like to track and provide assistance in the development of the fields. Please contact the Help Line for assistance. See Section 9.8.1 – Supplementary Screens: Institution Fields To view the relevant descriptions, policy and procedure, forms and definitions: See Section 10.8 – Supplementary Institution Fields
46	BCPDR Fields (Item 1 to 10)	Replace Entire Section	These fields will be assigned and activated by the BC Perinatal Database Registry. See Section 9.8.2 – Supplementary Screens: BCPDR Fields	These fields will be assigned and activated by the BC Perinatal Database Registry. The BCPDR will only implement the activation and use of the new fields, subsequent to approval by the BCPDR Executive. See Section 9.8.2 – Supplementary Screens: BCPDR Fields

PERINATAL DATABASE REGISTRY: VERSION 6.01 ERRATA

April 1, 2009

SECTION 4: POSTPARTUM SUITE

4.3: Pregnancy/PP Screen

51	Postpartum Special Care Unit Days	Insert 2 nd Paragraph (above example)		<i>The purpose of this field is to obtain information on bed utilization in a specified SCU, NOT level of care.</i>
53	Positive Other Culture	Insert 2 nd Paragraph (above example) Update Example	<i>Example: sputum, stool</i>	If Postpartum Wound Infection is abstracted, Postpartum Other Culture should also be abstracted. Collect infectious organism if available. <i>Example: sputum, stool, wound infection</i>

SECTION 5: BABY NEWBORN SUITE

5.3: Newborn Records Screen

65	Stillbirth	Replace 1 st Paragraph	Identify when the stillbirth occurred. Includes all stillbirths born in BC, regardless of location of birth.	The stage in labour when the stillbirth occurred. Includes all stillbirths born in BC, regardless of location of birth.
65	Suction: Oropharynx	Replace 2 nd Paragraph	Clearing the newborn's airway at the level of the oropharynx. <i>Suctioning of the stomach does not automatically include suctioning of the oropharynx.</i>	Clearing of the newborn's airway at the level of the oropharynx.
65	Suction: Trachea	Replace 3 rd Paragraph	Clearing the newborn's airway at the level of the trachea. <i>Suctioning of the stomach does not automatically include suctioning of the trachea.</i>	Clearing of the newborn's airway at the level of the trachea.
65	Suction	Add Sentence to End of Section		“Suctioning of the stomach” may sometimes be done to remove meconium from the stomach, but technically this is a post-resuscitation procedure and actually does not count as suctioning per se. Therefore, do not collect suctioning of the stomach in this section.
68	Breast Feeding Initiation	Replace Description	The time frame during which breastfeeding commenced following delivery.	The time frame during which breastfeeding first commenced/attempted following delivery, regardless of whether the baby latched or not.

PERINATAL DATABASE REGISTRY: VERSION 6.01 ERRATA

April 1, 2009

5.6: Supplementary Screen				
77	Institution Fields (Item 1 to 10)	Replace Entire Section	<p>These fields are for Health Authority/Hospital use. Maintenance and management of these fields will be the responsibility of the Health Authority or hospital. BC Perinatal Database registry will provide no data quality on these fields.</p> <p><i>See Section 9.8.1 – Supplementary Screens: Institution Fields</i></p>	<p>These fields are for Health Authority/Hospital use to capture additional information outside of the current fields within the database. Although maintenance and management of these fields will be the responsibility of the Health Authority/Hospital, the BC Perinatal Database Registry would like to track and provide assistance in the development of the fields. Please contact the Help Line for assistance.</p> <p><i>See Section 9.8.1 – Supplementary Screens: Institution Fields</i></p> <p>To view the relevant descriptions, policy and procedure, forms and definitions:</p> <p><i>See Section 10.8 – Supplementary Institution Fields</i></p>
77	BCPDR Fields (Item 1 to 10)	Replace Entire Section	<p>These fields will be assigned and activated by the BC Perinatal Database Registry.</p> <p><i>See Section 9.8.2 – BCPDR Screens</i></p>	<p>These fields will be assigned and activated by the BC Perinatal Database Registry. The BCPDR will only implement the activation and use of the new fields, subsequent to approval by the BCPDR Executive.</p> <p><i>See Section 9.8.2 – Supplementary Screens: BCPDR Fields</i></p>
SECTION 6: BABY TRANSFER/READMISSION SUITE				
6.3: Baby Chart Screen				
84	1 st Temperature within 1 st Hour After Birth	Insert 2 nd Paragraph		<p><i>Record only for newborns transferred to your hospital within the first hour of birth.</i></p>

PERINATAL DATABASE REGISTRY: VERSION 6.01 ERRATA

April 1, 2009

6.5: Supplementary Screen				
91	Institution Fields (Item 1 to 10)	Replace Entire Section	<p>These fields are for Health Authority/Hospital use. Maintenance and management of these fields will be the responsibility of the Health Authority or hospital. BC Perinatal Database registry will provide no data quality on these fields.</p> <p><i>See Section 9.8.1 – Supplementary Screens: Institution Fields</i></p>	<p>These fields are for Health Authority/Hospital use to capture additional information outside of the current fields within the database. Although maintenance and management of these fields will be the responsibility of the Health Authority/Hospital, the BC Perinatal Database Registry would like to track and provide assistance in the development of the fields. Please contact the Help Line for assistance.</p> <p><i>See Section 9.8.1 – Supplementary Screens: Institution Fields</i></p> <p>To view the relevant descriptions, policy and procedure, forms and definitions:</p> <p><i>See Section 10.8 – Supplementary Institution Fields</i></p>
6.5: Supplementary Screen				
91	BCPDR Fields (Item 1 to 10)	Replace Entire Section	<p>These fields will be assigned and activated by the BC Perinatal Database Registry.</p> <p><i>See Section 9.8.2 – BCPDR Screens</i></p>	<p>These fields will be assigned and activated by the BC Perinatal Database Registry. The BCPDR will only implement the activation and use of the new fields, subsequent to approval by the BCPDR Executive.</p> <p><i>See Section 9.8.2 – Supplementary Screens: BCPDR Fields</i></p>

PERINATAL DATABASE REGISTRY: VERSION 6.01 ERRATA

April 1, 2009

SECTION 7: FUNCTIONS

7.1: Finding Existing Records

92

Replace Description

Search query is defaulted to chart number

To find an existing record previously entered into the database, select the **Find** button (a command button displayed across the top of the first screen of each suite – Mother Screen in the Mother Suite, Postpartum Mother Screen in the Postpartum Suite, Baby Newborn Screen in the Baby Newborn Suite, or Baby Transfer/Readmission Screen in the Baby Transfer/Readmission Suite).

The Search Query screen will appear:

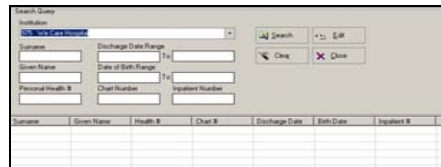

Only records from the active institution will be found.

If no criterion is entered in the Search Query screen and **Search** is pressed, ALL records from the active institution will display.

To find an existing record previously entered into the database, select the **Find** button displayed across the top of the first screen of each Suite.

The Search Query screen will appear.

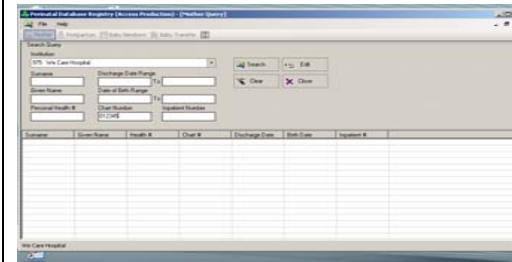

Only records from the institution identified on the "Institution" line will be found.

If no criterion is entered in the Search Query screen and **Search** is pressed, ALL records from the active institution will display.

PERINATAL DATABASE REGISTRY: VERSION 6.01 ERRATA

April 1, 2009

7.4: Deleting a Record					
111		Replace Paragraph	To delete a record from the database, click the Delete button (a command button displayed across the top of the first screen of each suite – Mother Screen in the Mother Suite, Postpartum Mother in the Postpartum Suite, Baby Newborn Screen in the Baby Newborn Suite, or Baby Transfer/Readmission Screen in the Baby Transfer/Readmission Suite).	To delete a record from the database, click the Delete button displayed across the top of the first screen of each Suite. If the record being deleted has already been sent to the BCPHP offices then a “ Record to Delete from the BCPDR ” form must be filled out prior to the steps outlined below. For records that have not been submitted to BCPDR, you may proceed with the steps below.	
111	7.4.1: Deleting a Mother Record	Replace 6 th Paragraph (after final screen shot)	If Yes is selected, both the Mother and the linked baby record(s) will be deleted.	If Yes is selected, the Mother and ALL the linked baby record(s) will be deleted, including linked Baby/Readmission record(s). It is, therefore, recommended to delete the Mother and Baby separately.	
113	7.4.3 Deleting a Record Already Sent to the BCPHP	Replace Form – Wording Updated	Version 6.0 Record to Delete from the BCPDR	Version 6.01 Record to Delete from the BCPDR	
SECTION 8: DATA TRANSFER					
114-144		Replace Entire Section	Version 6.0 Data Transfer Section	Version 6.01 Data Transfer Section	
SECTION 9: REPORTS					
9.6: Coded Field Values					
186	9.6.20: Infectious Agents	Insert New Code		CDIFF	Clostridium difficile
186	9.6.20: Infectious Agents	Insert New Code		OTHOR	Other specified organism
175-199		Replace Entire Section – Sort Order Changed	Version 6.0 Coded Field Values	Version 6.01 Coded Field Values	

PERINATAL DATABASE REGISTRY: VERSION 6.01 ERRATA

April 1, 2009

9.8: Supplementary Screens				
201		Replace Entire Section	Version 6.0 Supplementary Screens	Version 6.01 Supplementary Screens
SECTION 10: APPENDICES				
10.8: Supplementary Institution Fields				
212-215		Insert New Pages		10.8.1: Overview 10.8.2: Procedure – Utilization of a Supplementary Institution Field 10.8.3: Form – Activation of a Supplementary Institution Field