BCPHP Pandemic H1N1 Surveillance Procedure
November 15th 2009 – November 30th 2010

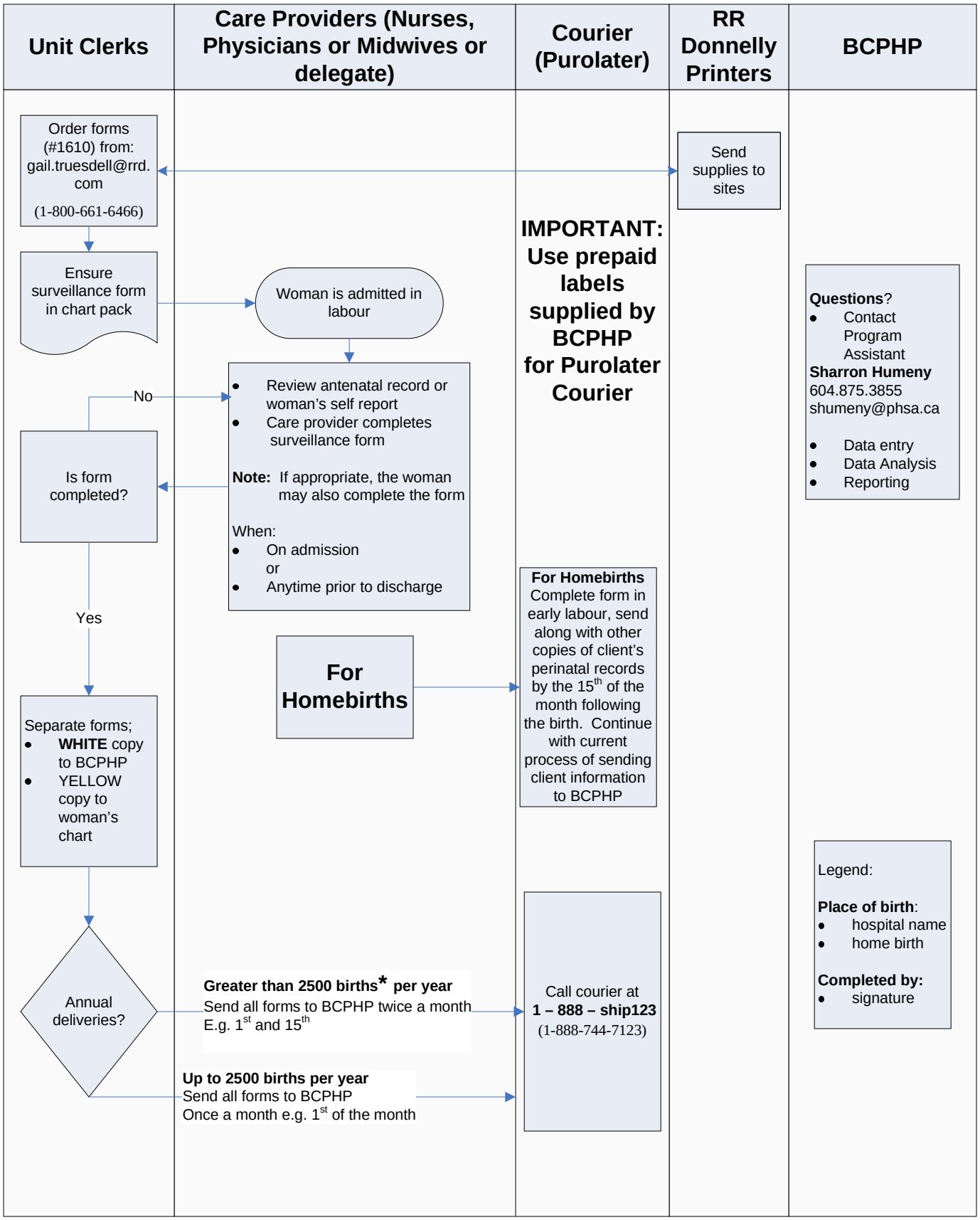

Revised January 22, 2010

* **For BC Women's Hospital, BCPHP will collect directly from each unit.**